

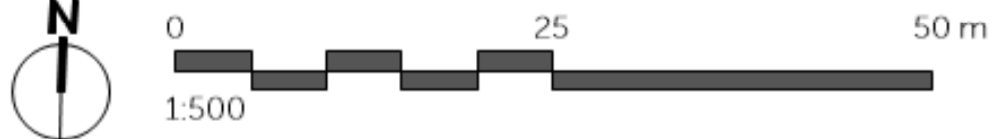

PATH EXPANSION CONCEPT | SCALE 1:1250

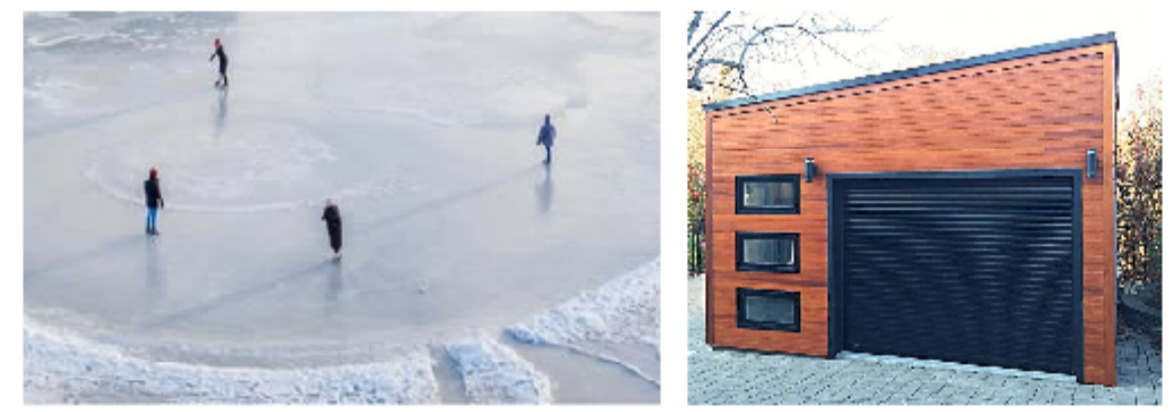
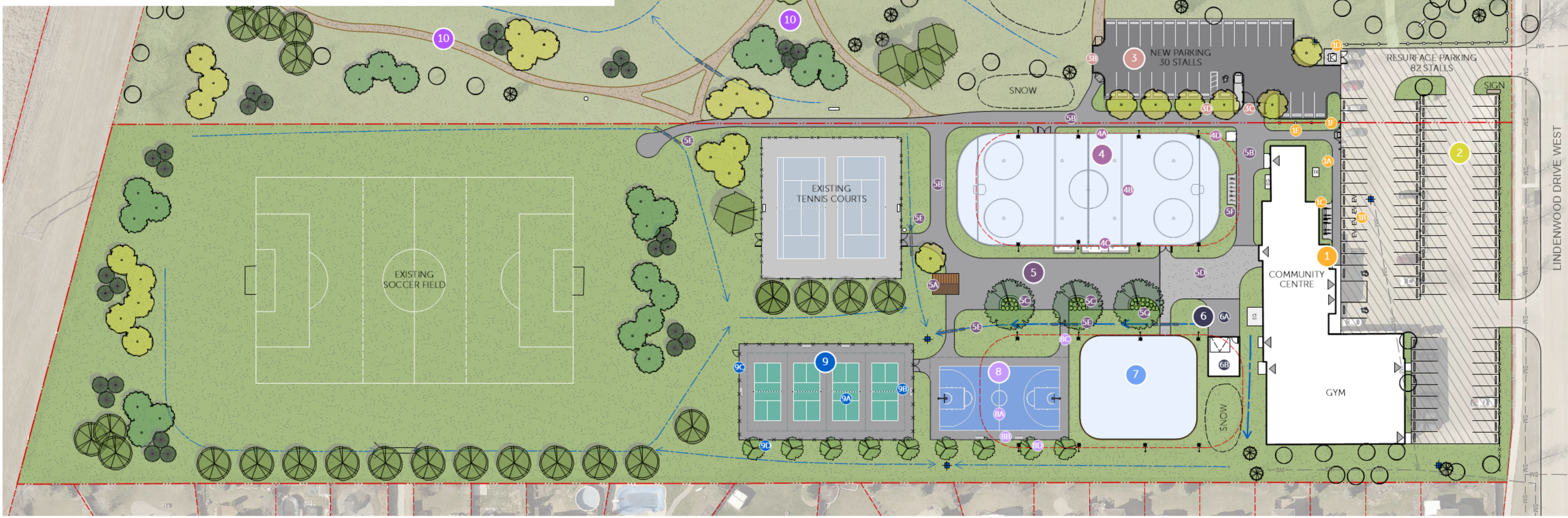

- 1 FRONT ENTRANCE REDEVELOPMENT**
 - 1A Sidewalk
 - 1B EV ready parking stalls (4)
 - 1C New bike racks (2)
 - 1D Relocate garbage enclosure
 - 1E New pedestrian connection to the back area
 - 1F Bollards (4)
- 2 RESURFACE EXISTING PARKING LOT**
 - Remove existing asphalt and re-pave lot

- 3 PARKING LOT EXPANSION**
 - 3A 30 parking stalls, inc. 1 accessible stall
 - 3B Concrete curbs and connecting sidewalk
 - 3C Service gate
 - 3D New tree planting
- 4 OUTDOOR RINK (NORTH)**
 - 4A Replace rink boards, and screens, and move rink 15' to the west
 - 4B Resurface existing outdoor rink inc. new granular base (new asphalt & line painting)
 - 4C New players and time keeper benches (open air)
 - 4D Cage for propane tanks & concrete pad

- 5 OUTDOOR EVENT PLAZA DEVELOPMENT**
 - 5A Multipurpose covered structure (16'x20')
 - 5B Asphalt plaza and zamboni access routes (Heavy duty) & built-in concrete seat walls
 - 5C Bump-out spaces to accommodate vendors, food trucks
 - 5D Rubber surfacing from building to outdoor rinks
 - 5E Improve drainage swales & culverts
 - 5F Bike racks (6) & concrete pad
 - 5G New tree planting

- 6 NEW SERVICE / STORAGE BUILDING**
 - 6A Asphalt pathway
 - 6B Shed / Storage building (24'x30') (720sq.ft)
- 7 PLEASURE RINK**
 - Asphalt surfacing with concrete curb (665sq.m)
- 8 NEW BASKETBALL COURT**
 - 8A Full-sized basketball court with sportscourt surfacing
 - 8B Bench seating (2)
 - 8C Asphalt connecting pathway
 - 8D New tree planting

- 9 NEW PICKLEBALL COURTS**
 - 9A Four pickleball courts with sportscourt surfacing
 - 9B Bench seating (4)
 - 9C Chain link fence with access gates (8' ht.)
 - 9D New tree planting
- 10 PARK AREA EXPANDED PATH NETWORK**
 - Granular pathway (6' wide) with associated culverts (total length 990m approx.)
 - New tree planting

LEGEND:

| | |
|--------------------------|----------------------------|
| PROPERTY LINE | PROPOSED CULVERT |
| ASPHALT PAVING | EXISTING BENCH |
| CONCRETE SIDEWALK | PROPOSED BENCH |
| RUBBER SURFACING | EXISTING CATCHBASIN |
| GRANULAR PATHWAY | EXISTING WASTE RECEPTACLES |
| EXISTING FENCE | PROPOSED BOLLARDS |
| EXISTING WOODEN BOLLARDS | EXISTING LIGHT POLES |
| PROPOSED FENCE | EXISTING TREES |
| EXISTING SWALE | PROPOSED TREES |
| PROPOSED SWALE | |





PATH EXPANSION CONCEPT | SCALE 1:1250

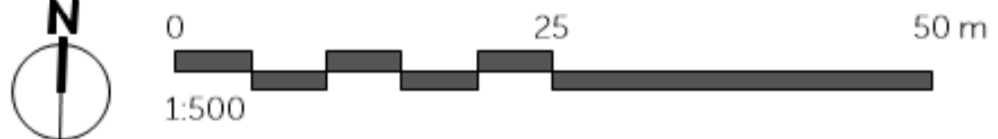
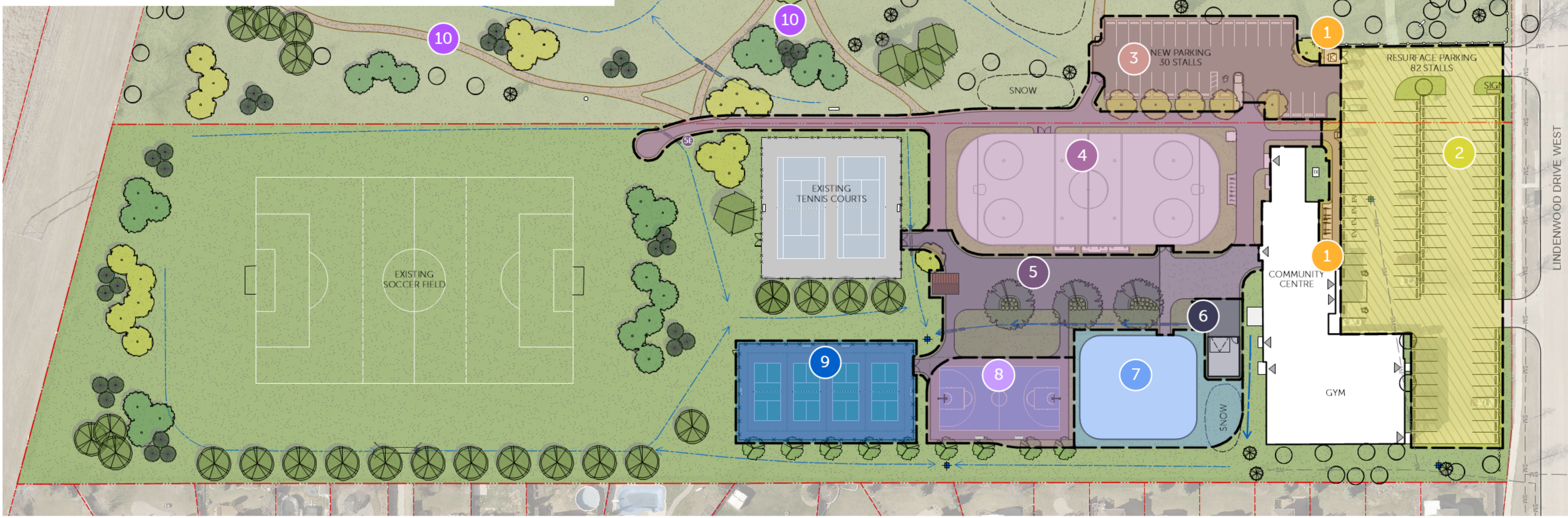

1 FRONT ENTRANCE REDEVELOPMENT

- 1A Sidewalk
- 1B EV ready parking stalls (4)
- 1C New bike racks (2)
- 1D Relocate garbage enclosure
- 1E New pedestrian connection to the back area
- 1F Bollards (4)

3 PARKING LOT EXPANSION

- 3A 30 parking stalls, inc. 1 accessible stall
- 3B Concrete curbs and connecting sidewalk
- 3C Service gate
- 3D New tree planting

4 OUTDOOR RINK (NORTH)

- 4A Resurface existing outdoor rink (new asphalt & line painting)
- 4B New players and time keeper benches (open air)
- 4C Cage for propane tanks & concrete pad

5 OUTDOOR EVENT PLAZA DEVELOPMENT

- 5A Multipurpose covered structure (16'x20')
- 5B Asphalt plaza and zamboni access routes (Heavy duty)
- 5C Bump-out spaces to accommodate vendors, food trucks & built-in concrete seat walls
- 5D Rubber surfacing from building to outdoor rinks
- 5E Improve drainage swales & culverts
- 5F Bike racks (6) & concrete pad
- 5G New tree planting

6 NEW SERVICE / STORAGE BUILDING

- 6A Asphalt pathway
- 6B Shed / Storage building (24'x30')

7 PLEASURE RINK

- Granular surfacing (665sq.m)

8 NEW BASKETBALL COURT

- 8A Full-sized basketball court with sports court surfacing
- 8B Bench seating (2)
- 8C Asphalt connecting pathway
- 8D New tree planting

9 NEW PICKLEBALL COURTS

- 9A Four pickleball courts with sports court surfacing
- 9B Bench seating (4)
- 9C Chain link fence with access gates (8' ht.)
- 9D New tree planting

10 PARK AREA EXPANDED PATH NETWORK

- Granular pathway (6' wide) with associated culverts (total length 990m approx.)
- New tree planting

LEGEND:

| | |
|--------------------------|----------------------------|
| PROPERTY LINE | PROPOSED CULVERT |
| ASPHALT PAVING | EXISTING BENCH |
| CONCRETE SIDEWALK | PROPOSED BENCH |
| RUBBER SURFACING | EXISTING CATCHBASIN |
| GRANULAR PATHWAY | EXISTING WASTE RECEPTACLES |
| EXISTING FENCE | PROPOSED BOLLARDS |
| EXISTING WOODEN BOLLARDS | EXISTING TREES |
| PROPOSED FENCE | PROPOSED TREES |
| EXISTING SWALE | |
| PROPOSED SWALE | |



CONCEPTUAL LANDSCAPE PLAN - ZONES
LINDEN WOODS COMMUNITY CENTRE MASTER PLAN - WINNIPEG, MB